Andante and Allegro

B♭ Cornet or Trumpet
(Baritone 𝄞)

ROBERT CLÉRISSE
Edited by H. Voxman

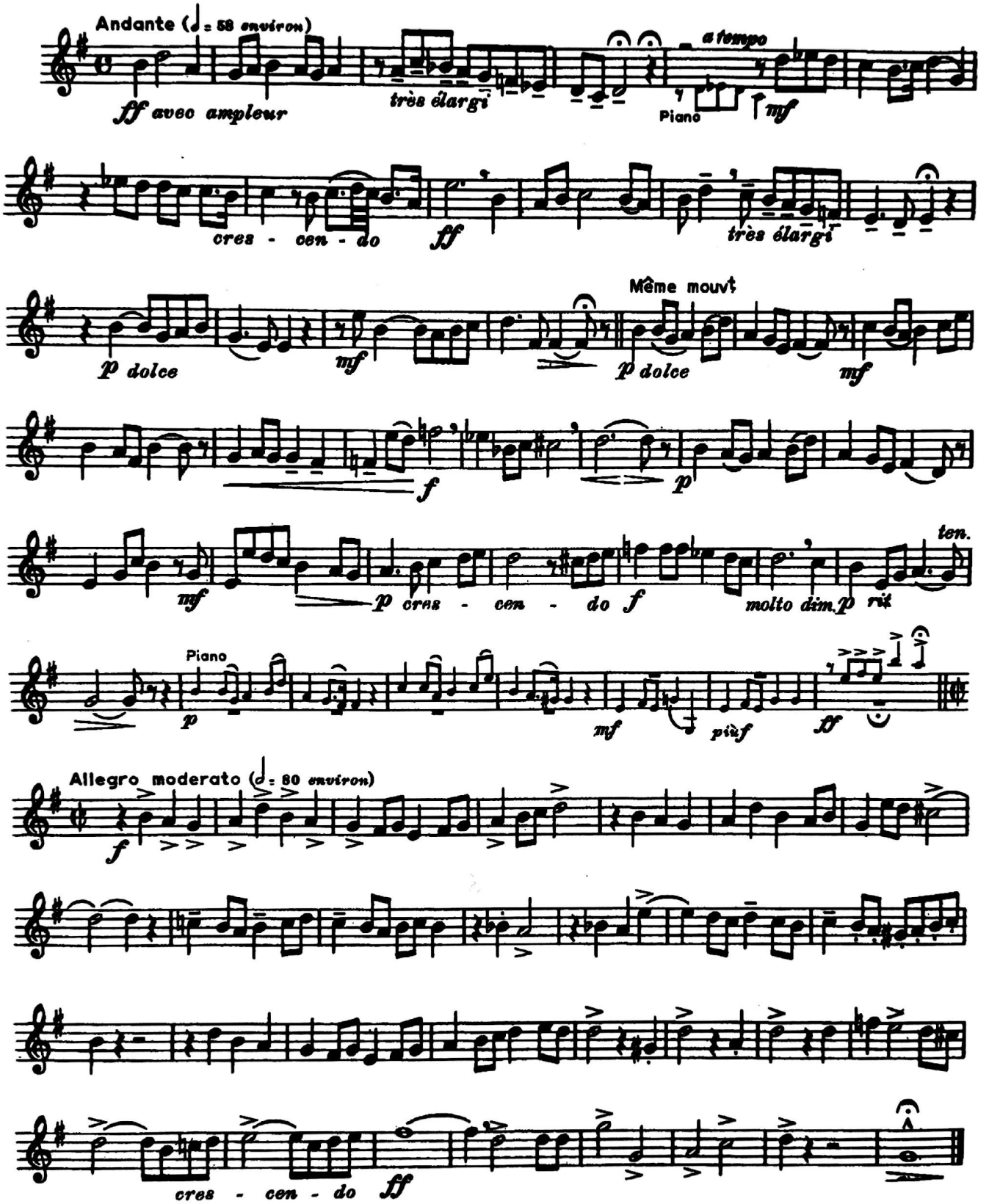

© Copyright MCMLXII by Rubank, Inc., Chicago, Ill.
International Copyright Secured

Nuskaityta su CamScanner

Andante and Allegro

ROBERT CLÉRISSE
Edited by H. Voxman

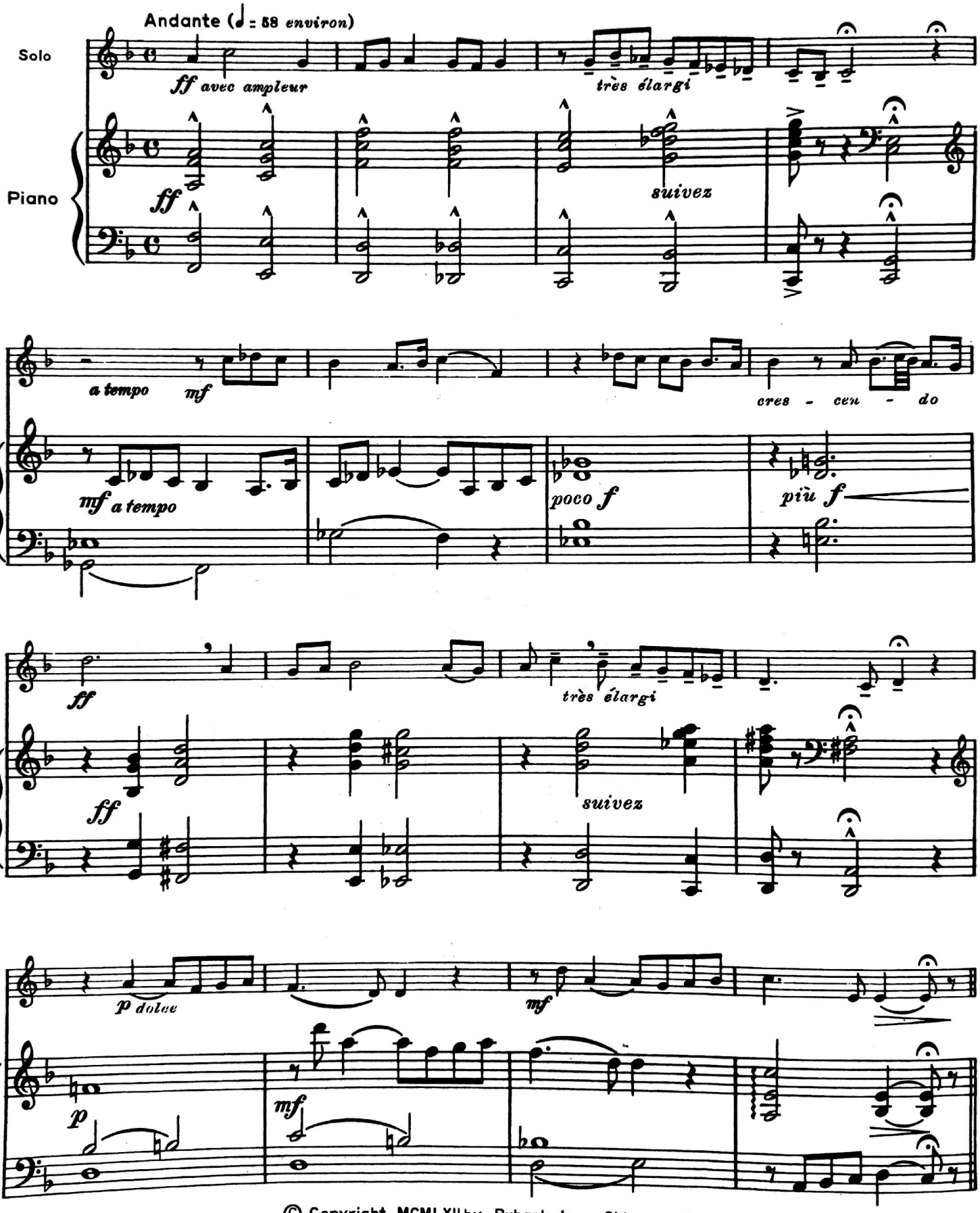

© Copyright MCMLXII by Rubank, Inc., Chicago, Ill.
International Copyright Secured

Nuskaityta su CamScanner

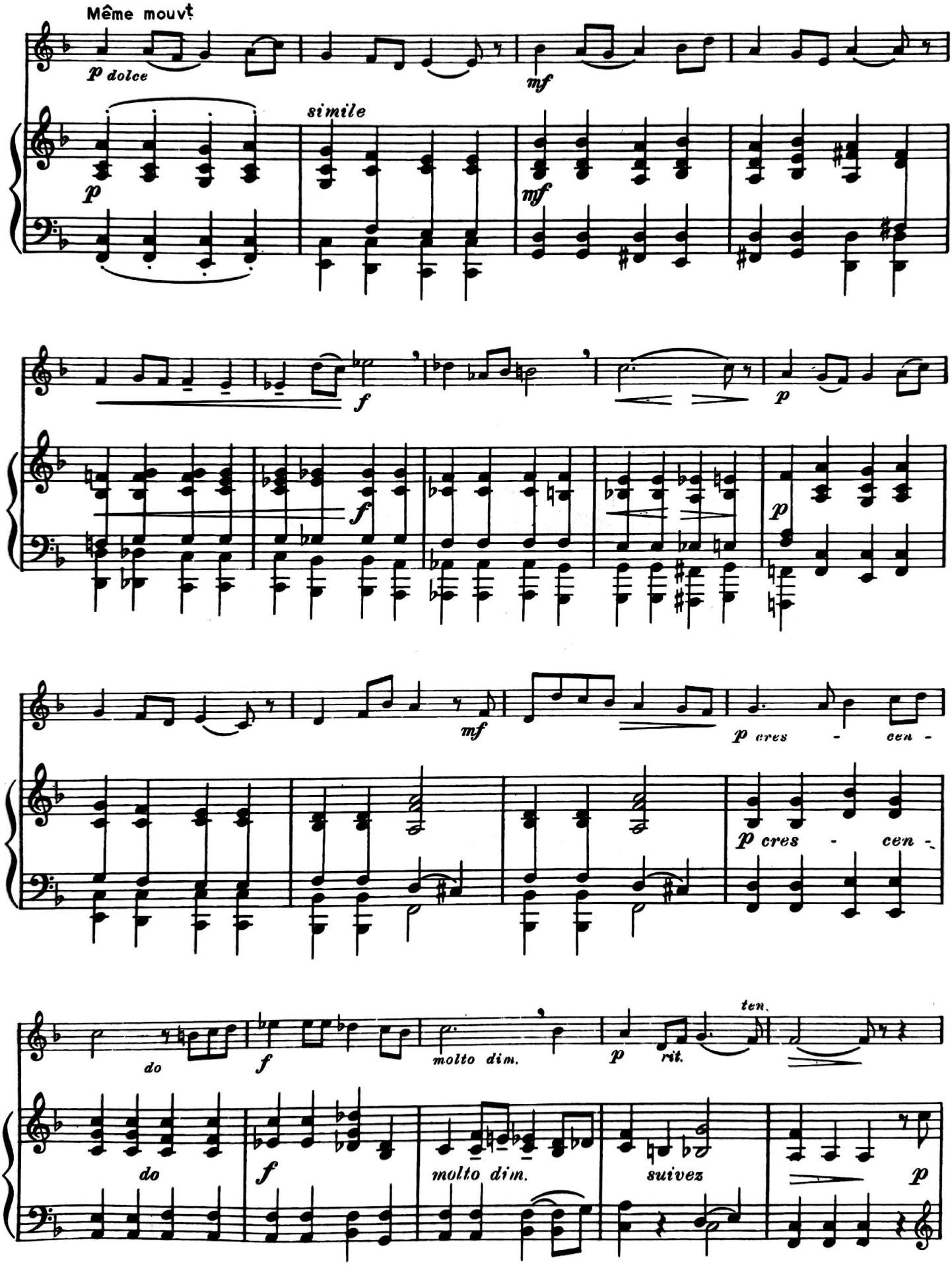

Nuskaityta su CamScanner

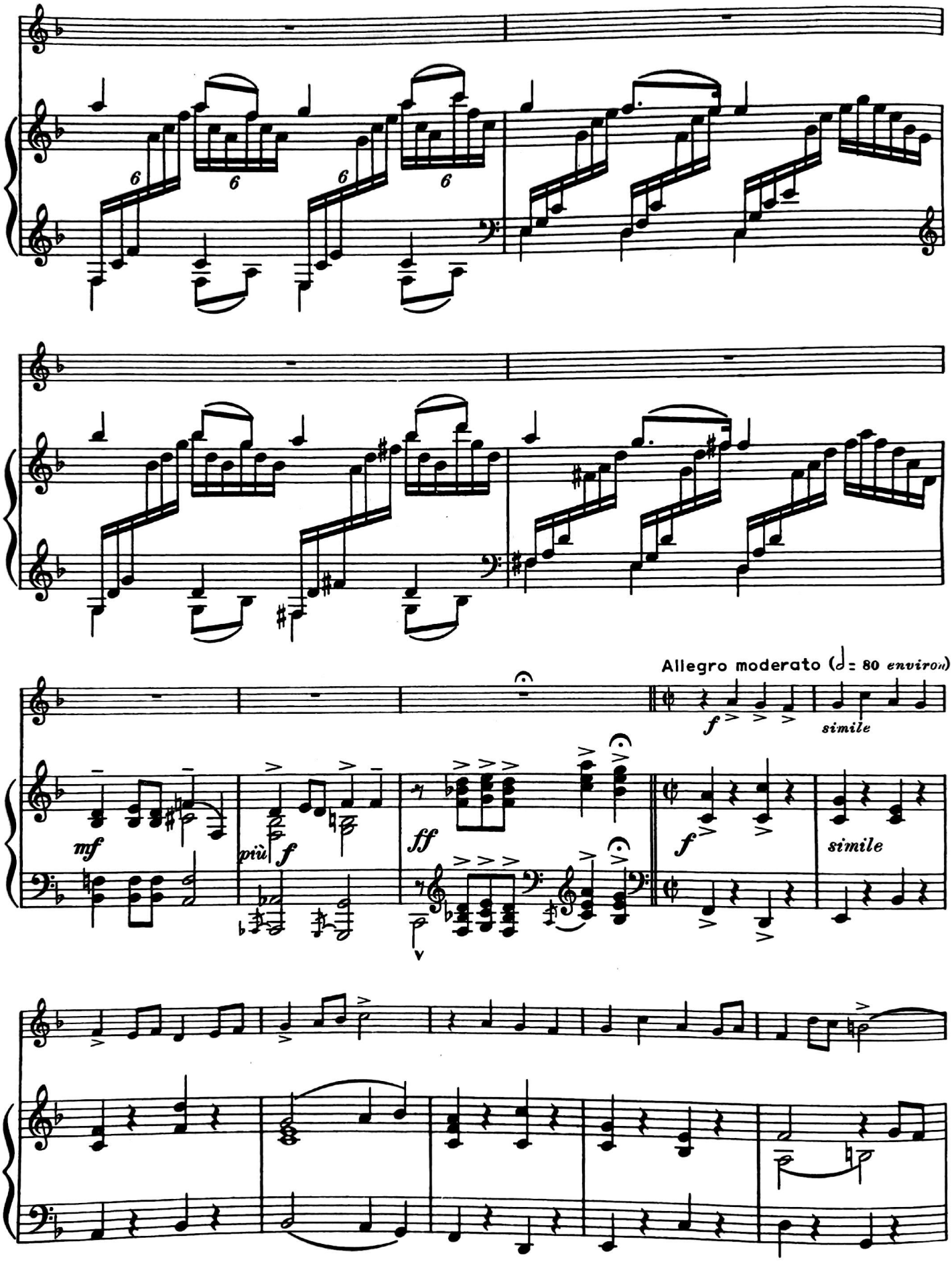

Nuskaityta su CamScanner

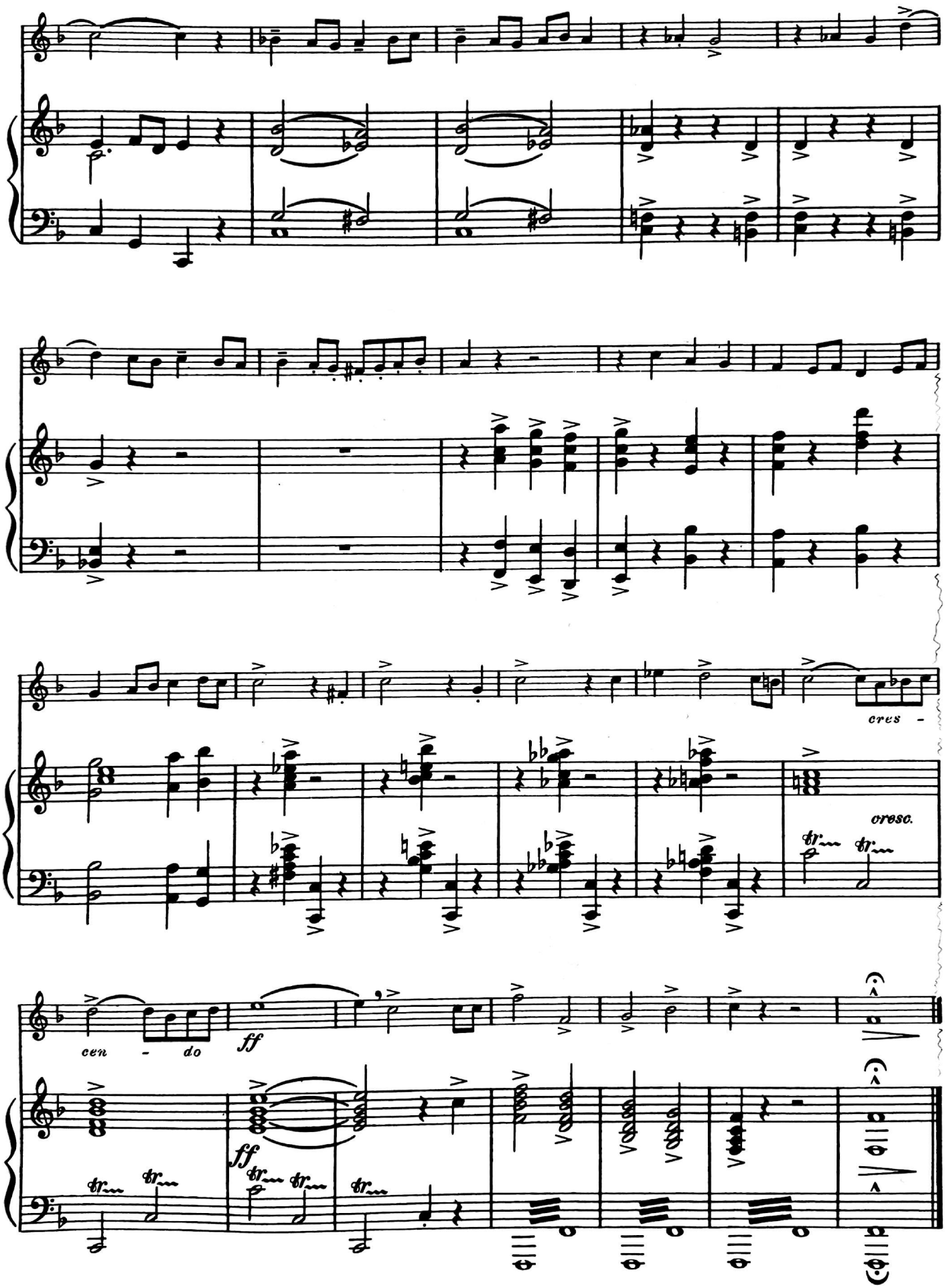

Nuskaityta su CamScanner